Organigramm

kcrj.ch
Kanuclub Rapperswil-Jona

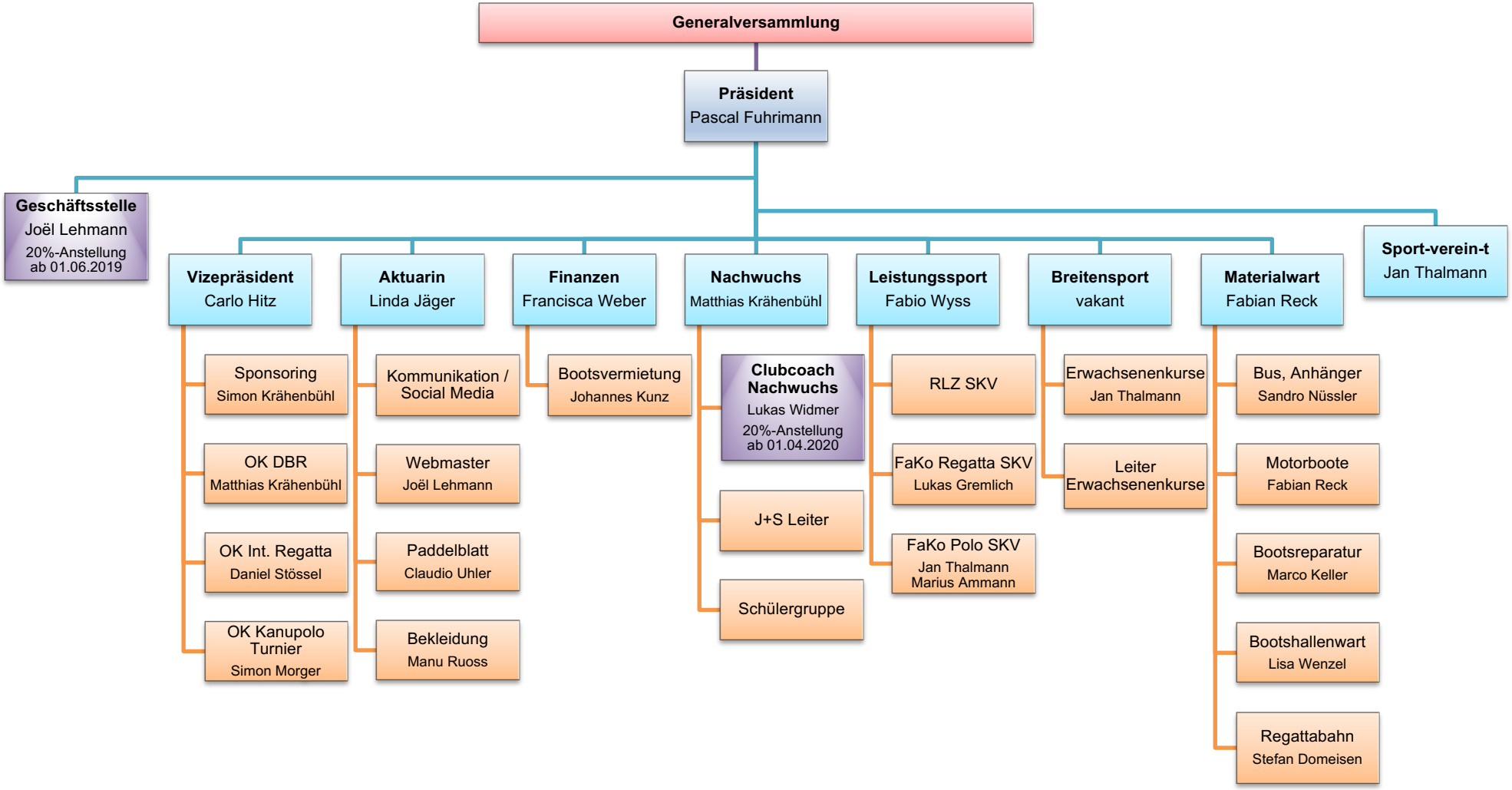

Sport-verein-t
MITWIRKEN IM SPORT

Stand 13.03.2020